

Clarinet in B \flat

GHS Fight Song

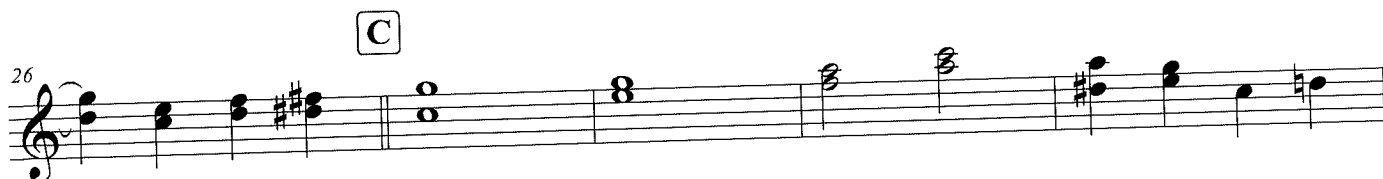
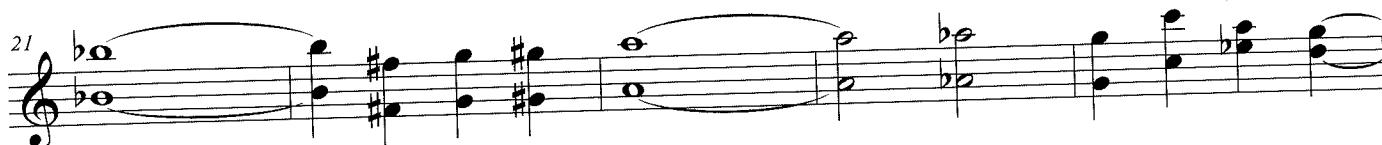
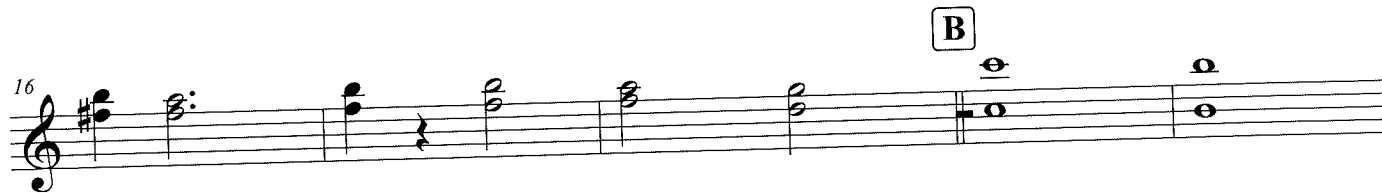

Grafton High School Pep Music

Clarinet in B \flat

Fight Song

Alma Mater

Banner

$\text{♩} = 90$

Warm-Up

The 'Warm-Up' section consists of four staves of rhythmic exercises. The first staff is in 4/4 time and features a sequence of eighth and sixteenth notes with slurs. The second and third staves continue with similar rhythmic patterns, including slurs and ties. The fourth staff is a single line of rhythmic notation.

Tuning Sequence

The 'Tuning Sequence' is presented on a single five-line staff. It contains a series of notes, likely for instrument tuning, with slurs and a final fermata over the last note.

1. Go, Fight, Win

$\text{♩} = 144$

3

Go Fight Win

2. Get Into the Game

$\text{♩} = 144$

Go! Go! Go!

3. Mars

$\text{♩} = 144$

A B

fp fff

4. Born to Be Wild

$\text{♩} = 144$

A B C D

f mf f mf f ff

5. Get Ready for This

4 $\text{♩} = 144$

6. Gimme Some Lovin'

$\text{♩} = 160$

7. Hey Song

$\text{♩} = 160$

8. Hey Baby

♩ = 132 (Clap) A

B

Hey Hey Ba By I Wan Na Know If You'll Be My Girl

C

ff *mf* *ff*

9. Carmina Burana

♩ = 60

ff *ff*

10. Don't Stop Believin'

♩ = 120

mf *f* *fp* *ff*

A

11. Land of 1000 Dances

$\text{♩} = 144$

f

A

B

ff

12. Joy to the World

$\text{♩} = 132$

f

f

13. Iron Man

$\text{♩} = 144$

4

A

B

ff

(Clap!)

C

14. Frankenstein

♩ = 100

ff *ff*

15. Poker Face

♩ = 140

ff *f* *ff* *gradual cresc.* *ff*

16. All I Do Is Win

♩ = 160

ff *fff*

17. Party Rock Anthem

$\text{♩} = 128$

ff

A

18. Moves Like Jagger

$\text{♩} = 136$

f

A

ff *f* lightly

B

ff

19. Forget You

♩ = 132

20. Crazy Train

♩ = 144

21. Some Nights

$\text{♩} = 132$

22. Can't Hold Us

$\text{♩} = 144$

Recorded by ELLE KING

EX'S & OH'S

B \flat CLARINET

Words and Music by
TANNER SCHNEIDER and DAVE BASSETT
Arranged by MICHAEL BROWN
Perc. arr. by NICK ANGELIS

Swing feel (♩ = ♩³)

Measures 1-54. Dynamics: *mf*, *f*, *ff*. Performance markings: accents (^), slurs, triplets (3), and first/second endings.

03746036
Ex's & Oh's

Copyright © 2015 EMI Blackwood Music Inc., Elle King Music Inc., EMI April Music Inc. and Bassett Songs
This arrangement Copyright © 2016 EMI Blackwood Music Inc., Elle King Music Inc., EMI April Music Inc. and Bassett Songs
All Rights Administered by Sony/ATV Music Publishing LLC, 424 Church Street, Suite 1200, Nashville, TN 37219
International Copyright Secured All Rights Reserved

Audio Demo
[YouTube.com](https://www.youtube.com)
Search: HL03746036

Recorded by ELLE KING

EX'S & OH'S

B \flat CLARINET

Words and Music by
TANNER SCHNEIDER and DAVE BASSETT
Arranged by MICHAEL BROWN
Perc. arr. by NICK ANGELIS

Swing feel (♩ = ♩³)

Measures 1-54. Dynamics: *mf*, *f*, *ff*. Performance markings: accents (^), slurs, triplets (3), and first/second endings.

03746036
Ex's & Oh's

Copyright © 2015 EMI Blackwood Music Inc., Elle King Music Inc., EMI April Music Inc. and Bassett Songs
This arrangement Copyright © 2016 EMI Blackwood Music Inc., Elle King Music Inc., EMI April Music Inc. and Bassett Songs
All Rights Administered by Sony/ATV Music Publishing LLC, 424 Church Street, Suite 1200, Nashville, TN 37219
International Copyright Secured All Rights Reserved

Audio Demo
[YouTube.com](https://www.youtube.com)
Search: HL03746036

B \flat CLARINET

STADIUM JAMS VOL. 2

(A collection including: 1. Enter Sandman • 2. Back In Black • 3. Kernkraft 400 • 4. Sharp Dressed Man)

Words and Music by JAMES HETFIELD,
LARS ULRICH and KIRK HAMMETT
Arranged by PAUL MURTHA

1. Hard Rock

Words and Music by ANGUS YOUNG,
MALCOLM YOUNG and BRIAN JOHNSON
Arranged by PAUL MURTHA

2. Hard Rock

03745236
Stadium Jams Vol. 2 - 1

ENTER SANDMAN
Copyright © 1991 Creeping Death Music (ASCAP)
This arrangement Copyright © 2007 Creeping Death Music (ASCAP)
International Copyright Secured All Rights Reserved

BACK IN BLACK
Copyright © 1980 J. Albert & Son Pty. Ltd.
This arrangement Copyright © 2007 J. Albert & Son Pty. Ltd.
International Copyright Secured All Rights Reserved
Reprinted by Permission of Music Sales Corporation

B \flat CLARINET

Words and Music by
EMANUEL GUENTHER
and FLORIAN SENFNER
Arranged by PAUL MURTHA

3. Driving Dance Groove

Words and Music by BILLY F GIBBONS,
DUSTY HILL and FRANK BEARD
Arranged by PAUL MURTHA

4. Driving Rock

03745236
Stadium Jams Vol. 2 - 2

KERNKRAFT 400
Copyright © 1999 EDITIONS ANTENNA MUSIC, WONDER WORLD MUSIC PUBLISHING and EDITIONS GIGOLO
This arrangement © 2007 EDITIONS ANTENNA MUSIC, WONDER WORLD MUSIC PUBLISHING and EDITIONS GIGOLO
All Rights for EDITIONS ANTENNA MUSIC and WONDER WORLD MUSIC PUBLISHING in the United States and Canada Controlled and Administered by UNIVERSAL - POLYGRAM INTERNATIONAL PUBLISHING, INC.
All Rights Reserved Used by Permission

SHARP DRESSED MAN
Copyright © 1983 Stage Three Songs
This arrangement © 2007 Stage Three Songs
All Rights Reserved Used by Permission

Recorded by BLUE SWEDE

HOOKED ON A FEELING

B \flat CLARINET

Words and Music by
MARK JAMES
Arranged by MATT CONAWAY
Perc. arr. by JACK HOLT

Solid Rock Feel

Opt. Vocal Chant:

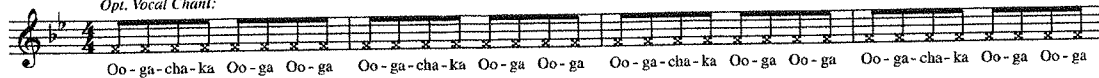

*Opt: Continue
Chant until m. 13*

5 8 13 *Play div.* 19

mf *ff*

26

34 4 *ff*

40 46

f

03745888
Hooked on a Feeling

© 1968 (Renewed 1996) SCREEN GEMS-EMI MUSIC INC.
This arrangement © 2014 SCREEN GEMS-EMI MUSIC INC.
All Rights Reserved International Copyright Secured Used by Permission

Recorded by BLUE SWEDE

HOOKED ON A FEELING

B \flat CLARINET

Words and Music by
MARK JAMES
Arranged by MATT CONAWAY
Perc. arr. by JACK HOLT

Solid Rock Feel

Opt. Vocal Chant:

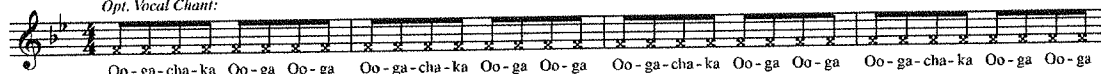

*Opt: Continue
Chant until m. 13*

5 8 13 *Play div.* 19

mf *ff*

26

34 4 *ff*

40 46

f

03745888
Hooked on a Feeling

© 1968 (Renewed 1996) SCREEN GEMS-EMI MUSIC INC.
This arrangement © 2014 SCREEN GEMS-EMI MUSIC INC.
All Rights Reserved International Copyright Secured Used by Permission

Recorded by NEIL DIAMOND
SWEET CAROLINE

B \flat CLARINET

Words and Music by
NEIL DIAMOND
Arranged by TIM WATERS

Medium Shuffle Rock ($\text{♩} = \text{♩}^3$)

8

4

mf *ff* *mf*

16

div.

24 Building

mp *div.*

34 ♩

div. *f* *div.* 40

2

To Coda ⌘ *div.* 46

mf

D.S. al Coda

tr *tr* *tr* *div.* 3

⌘ Coda

tr *div.* *f* *sf*

03745379
Sweet Caroline

© 1969 (Renewed) STONEBRIDGE MUSIC
This arrangement © 2008 STONEBRIDGE MUSIC
All Rights Reserved

Recorded by NEIL DIAMOND
SWEET CAROLINE

B \flat CLARINET

Words and Music by
NEIL DIAMOND
Arranged by TIM WATERS

Medium Shuffle Rock ($\text{♩} = \text{♩}^3$)

8

4

mf *ff* *mf*

16

div.

24 Building

mp *div.*

34 ♩

div. *f* *div.* 40

2

To Coda ⌘ *div.* 46

mf

D.S. al Coda

tr *tr* *tr* *div.* 3

⌘ Coda

tr *div.* *f* *sf*

03745379
Sweet Caroline

© 1969 (Renewed) STONEBRIDGE MUSIC
This arrangement © 2008 STONEBRIDGE MUSIC
All Rights Reserved

Bb Clarinet

7 Nation Army

White Stripes
Arr. Tim Fary/Tyler Teagle

B \flat Clarinet

7

mf

3

B \flat Cl.

13

3

B \flat Cl.

19

2

3

2

<

B \flat Cl.

27

fff

3

B \flat Cl.

34

>

War

Rebirth Brass Band

Katie McCaffrey

Set in B \flat
♩ = 98

Bb Clarinet My Songs Know What You Did in the Dark

FALL OUT BOY
Arr. Tyler Teagle

Bb Clarinet

mf *f*

Bb Cl.

Bb Cl.

Bb Cl.

Recorded by VAN MORRISON
BROWN EYED GIRL

B \flat CLARINET

Words and Music by
VAN MORRISON
Arranged by PAUL MURTHA

Latin Rock

Copyright © 1967 UNIVERSAL MUSIC PUBLISHING INTERNATIONAL LTD.
Copyright Renewed
This arrangement Copyright © 2010 UNIVERSAL MUSIC PUBLISHING INTERNATIONAL LTD.
All Rights for the U.S. and Canada Controlled and Administered by UNIVERSAL - SONGS OF POLYGRAM INTERNATIONAL, INC.
All Rights Reserved Used by Permission

03745469
Brown Eyed Girl

Recorded by VAN MORRISON
BROWN EYED GIRL

B \flat CLARINET

Words and Music by
VAN MORRISON
Arranged by PAUL MURTHA

Latin Rock

This is an identical copy of the musical score for B-flat Clarinet of 'Brown Eyed Girl' as shown in the first block. It includes the same notation, dynamics, and structural markings.

Copyright © 1967 UNIVERSAL MUSIC PUBLISHING INTERNATIONAL LTD.
Copyright Renewed
This arrangement Copyright © 2010 UNIVERSAL MUSIC PUBLISHING INTERNATIONAL LTD.
All Rights for the U.S. and Canada Controlled and Administered by UNIVERSAL - SONGS OF POLYGRAM INTERNATIONAL, INC.
All Rights Reserved Used by Permission

03745469
Brown Eyed Girl

Clarinet

Swag Surfin'

$\text{♩} = 144$

2

A

9

B

16

C